

# BIENNIAL REPORT

2021-2022



**THE BAKER CENTER**  
FOR CHILDREN AND FAMILIES

Improving care. Changing lives.

## BOARD OF TRUSTEES\*

**John Serafini**

*Chair*

**Laura K. Barooshian**

*First Vice-Chair*

**David J. Martens**

*Second Vice-Chair; Treasurer*

**Thanda Fields Brassard**

*Clerk*

**Nidhi Aggarwal**

**Jayesh D. Bhansali**

**Julie M. B. Bradley**

**Richard P. Breed, III**

**Christopher D. Cabral**

**Christine Dunn**

**Primo A.J. Fontana**

**Scott Goebel**

**Andrew R. Knowland, Jr.**

**Joe Martignetti**

**Chris McDonough**

**Michele Norman**

**Eric Tjonahen**

**Jay L. Webber\***

**Dorothy A. Weber\***

*\*Emeritus Trustee*

---

## SENIOR LEADERSHIP\*

**Robert P. Franks, PhD**

*President & Chief Executive Officer*

**Daniel M. Cheron, PhD, ABPP**

*Vice President of Programs,  
Implementation, and Training;  
Chief Psychologist*

**Gary Lyon, EdD, MPA**

*Vice President of Innovation and  
External Affairs;  
Senior Diversity Officer*

**Christina Minassian, MBA**

*Vice President of Administration  
& Operations*

**Jason V. Polasek**

*Vice President of Advancement*

**Richard Voccio, MBA**

*Vice President of Finance*

---

## PROGRAM & DEPARTMENT DIRECTORS\*

**Matthew Arnold, MS, CCC-SLP**

*Co-Director of Next Step*

**William R. Beardslee, MD**

*Senior Research Advisor*

**Laura Cannata, MBA**

*Director of Institutional Giving  
& Sponsored Projects*

**Paul Carney**

*Milieu Director,  
The Manville School*

**Andrew Cedrone, MEd, LMHC**

*Co-Director of Next Step*

**Rhea Chase, PhD**

*Director of Early  
Childhood Programs*

**Tara Harris-Pearson**

*Principal, The Manville School*

**Rachel Kim, PhD**

*Director of Implementation;  
Associate Director of Training*

**Alison Last, BA**

*Director of Business Operations,  
The Center for Effective Therapy*

**Kate May, LICSW, MBA**

*Director of Clinical Operations*

**Philip Myers**

*Director of Information Technology*

**Matt Pecoraro, MSW**

*Director of the Evidence-Based  
Policy Institute*

**Marcy Ravech, MSW**

*Senior Director of the  
Massachusetts Child Abuse  
Emergency Line*

**Nina Rodriguez**

*Director of Facilities*

**Ellen Sandoval, EdM**

*Director of Family Engagement  
& Support, The Manville School*

**Kristy Shapiro, PhD, NCSP**

*Clinical Director,  
The Manville School*

**Julie S. Springwater, MSW**

*Director of the New England  
Association of Child Welfare  
Commissioners and Directors*

**Sarah Tannenbaum, PsyD**

*Senior Director of Outpatient  
Clinical Services*

**Claudio O. Toppelberg, MD**

*Principal Investigator,  
Child Language &  
Developmental Psychiatry*

**David Zimmer**

*Director of the Manville School*

*\*Listings as of January 2023*

# Our Mission

---

The Baker Center for Children and Families (also known as Judge Baker Children's Center), promotes the best possible mental health of children and families through the integration of research, intervention, training, and policy.



## Research

Through research we identify best practices.



## Training

Through training we disseminate skills in research and quality care.



## Intervention

Through intervention we bring those practices to children and families of diverse communities.



## Policy

Through policy development, we use scientific knowledge to expand public awareness and inform public policy.



# Letter From the President

---

As we look back over the past two years, we reflect on the great changes our organization has experienced and the many accomplishments we've achieved during these challenging times. Many who have been with the organization for years were first introduced to us as The Judge Baker Children's Center. This year, we rechristened ourselves as The Baker Center for Children and Families. Our new vision places emphasis on a commitment to the services and values that have aided us in supporting families for over 100 years, while also bringing us into the future.

With this change in vision came a new look and feel to the organization. A new logo displaying our helping hands, fresh and exciting colors, and a new website chock full of family resources were just a few of the pieces that came alongside our rebrand.

Under our new identity, our direct service programs have flourished. The Center for Effective Therapy, our outpatient mental health clinic with locations in Boston and Waltham, served a record number of families both in-person and via telehealth options. Assessment services particularly have become a much-needed option for families during this time, and our expert clinical staff have been instrumental in getting them the answers they need alongside the treatment they need.

The Manville School, our K-10 special education school, has seen great strides as well with new leadership upholding the legacy of former Director, Jim Prince, and former principal, Hanna Savransky, who both retired this year after decades of service. Camp Baker, our summer camp for kids with ADHD at Hale Reservation, saw a record number of campers attend this past summer with over 90% of families reporting a noticeable change in their child's behavior.

Our Next Step: College Success & Independent Living program has seen much success recently as well with over 25 graduates, more than 70% of which went on to pursue higher education. Our Evidence-Based Policy Institute has been hard at work producing comprehensive reports which tackle critical issues such as COVID-19, school-based behavioral health, and issues facing LGBTQ+ youth.

Our Professional Training Program and Quality Care Initiative have both reached new heights in their shared goals of improving the quality of children's mental health care. Both programs have trained hundreds of professionals on the use of evidence-based treatments these past few years, even expanding their reach internationally.

And finally, The Massachusetts Child Abuse Emergency Line has been a vital resource for families during and after the pandemic. The Line received nearly 70,000 crisis calls over the past few years alone, and our expert staff was there to support families every step of the way.

As families adjust to the "new normal" in a post-COVID world, The Baker Center is poised to continue to be the helping hand they rely on for answers, support, and resources. The shockwaves the pandemic caused are still being felt across the world and children's mental health has never been more important. We will be here to help. If you need any support during this time, please know that we stand ready as a resource. We're here for you and you never need to worry alone.



A handwritten signature in black ink that reads "Robert P. Franks Ph.D." in a cursive script.

**Dr. Robert P. Franks**  
President and CEO

# Letter From the Board Chair

---

During my time as a trustee on The Baker Center's Board, I've witnessed firsthand a compassionate and dedicated staff poised to meet the mental health challenges of children and families both before, during, and after the pandemic. As I made my transition from trustee to Board Chair earlier this year, that same care and tireless devotion to The Baker Center's core values became even more apparent.

When previous Board Chair, Richard P. Breed, III, passed the torch onto me, I knew I was inheriting a long legacy of passion for children's mental health. Rick's contributions to the organization have been so impactful, and you can see that in the lives of the families the organization has supported these past two years. Under his leadership, the reach of the Center expanded to new and great heights, increasing access to life-changing services in many different areas of need. From special education to summer camps to outpatient clinics and more, the Board of Trustees

and talented staff at The Baker Center are dedicated to discovering new ways to uplift families. As the new Board Chair, I aim to continue to uphold this legacy so that no child is left unheard.

I want to celebrate all we have accomplished these past few and look toward the bright future of The Baker Center. We've hit new milestones, supported families in new ways, and made a difference like never before. As I begin my own legacy, my goal is to push us even further in the years to come. Thank you for your support. Without you, none of this would be possible.



**John Serafini**  
Chair of the Board of Trustees



# Program Summaries

We provide a range of comprehensive services and supports to children, families, and providers to improve and sustain the quality of mental health care. Our programs help support a continuum of care that works at the policy, systems, and practice levels to promote healthy development in children. Our key programs are briefly described below.

To learn more, visit [bakercenter.org](http://bakercenter.org)

## Camp Baker

A fun, therapeutic camp for children ages 6–12 with ADHD based at Hale Reservation in Westwood, MA.

## Center for Effective Therapy (CET)

An outpatient treatment center with locations in Boston and Waltham. CET helps children and families struggling with a variety of conditions such as anxiety, depression, disruptive behavior, and trauma using only clinically proven treatments.

## Evidence-Based Policy Institute

A program which advocates for progressive mental health policy by exploring pressing issues impacting children’s development and mental health.

## Manville School

A K-10 therapeutic special education school providing support for students who experience emotional, neurological, and/or learning difficulties that have impacted their ability to succeed in previous school settings.

## Massachusetts Child Abuse Emergency Line

A statewide, after-hours emergency response system designed to ensure the safety and protection of children across the Commonwealth. The Baker Center operates the Child Abuse Emergency Line for the Massachusetts Department of Children and Families (DCF).

## Next Step: College Success & Independent Living

A college preparation program for teens with social language and anxiety challenges who are serious about pursuing higher education.

## Professional Training

A nationally recognized institution providing training that has developed leaders in the field of mental health and special education for decades.

## Quality Care Initiative

A program working to create lasting improvements in the quality of children’s mental health care. Our expert staff works to ensure that all children and families have access to the highest quality care.

## New England Association of Child Welfare Commissioners and Directors

A consortium of child welfare agency leaders and staff from the six New England states, who work together to develop and implement policies that promote competent child welfare practices.



# Success Story – Meet Mia\*

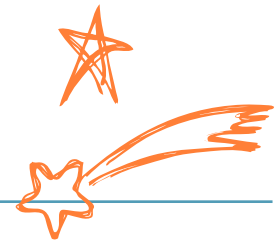

Mia came to The Baker Center as a three-year-old when her parents were concerned about her development and concerning behaviors. Some children are shy and wary of strangers, but Mia could not talk to anyone but her parents. She even relied on her little brother to help her communicate. Mia’s parents were very worried about her, but many of their close family and friends told them that Mia was just being a shy toddler going through a phase.

But Mia’s inability to speak to others was more than just a “shy phase”. Her difficulties persisted and worsened over time. Mia’s anxiety would lead her to shut down and not vocalize her thoughts or feelings. “She was anxious about being with her friends and our family. She was even afraid to go outside,” said Mia’s mother, Annie. “It was heartbreaking to see her struggle.”

Mia’s pediatrician recommended that her parents contact the Center for Effective Therapy at The Baker Center to get Mia evaluated and the help she needed. Mia was diagnosed with selective mutism, a condition that is usually tied to deep anxiety and fear of embarrassment. As part of her treatment, Mia met weekly with Dr. Sarah Tannenbaum. “Right from the start, Dr. Sarah knew how to make Mia feel comfortable,” said Annie. “She also had this special ability to make Mia laugh and smile. We looked forward to seeing her every week.”

Mia and her parents participated in a special evidence-based treatment offered at the Baker Center called Parent-Child Interaction Therapy (PCIT). PCIT allows parents to interact directly with their child while receiving instruction and guidance from a trained therapist in real-time. Parents learn strategies and skills to support their child and address the concerning behaviors. “We learned great tools, including how to use play and gentle

coaching to help Mia whenever her anxiety is taking over,” shared Mia’s dad, James.

After a period of successful treatment, Mia was able to get back on track and cope with her anxiety. “Mia is once again a happy child. She now shows confidence, has overcome her crippling shyness and is passionate about hip-hop dancing,” shared Annie. “To our delight, she recently performed in two dance recitals in front of large audiences.”

Mia and her family are grateful to Dr. Sarah and The Baker Center for giving Mia her voice to speak and the confidence to succeed. Mia has found the strength to know she can accomplish anything she puts her mind to.

The future of children struggling with mental health challenges is in our hands. With your support, we can continue to help families like Mia’s overcome obstacles and reach healthy outcomes. Our evidence-based practices and programs yield meaningful results that help children get back on track and provide parents with the support they need.

*\*Names have been changed for privacy*



# 2022 Financials at a Glance

We continue to invest in the future of The Baker Center, building the capacity to support ongoing growth and new areas of work.

## Income

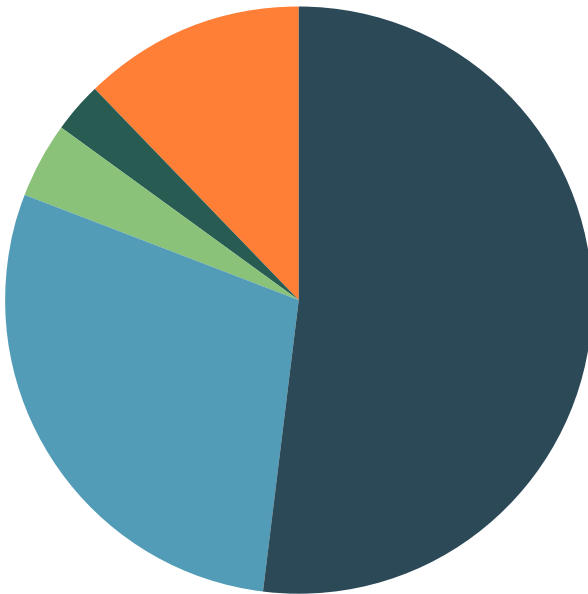

- 52% Tuition
- 29% Contract Income
- 4% Federal Research & Foundation Grants
- 3% Contributions, Trusts, Bequests, & Special Events
- 12% Other

## Expenses

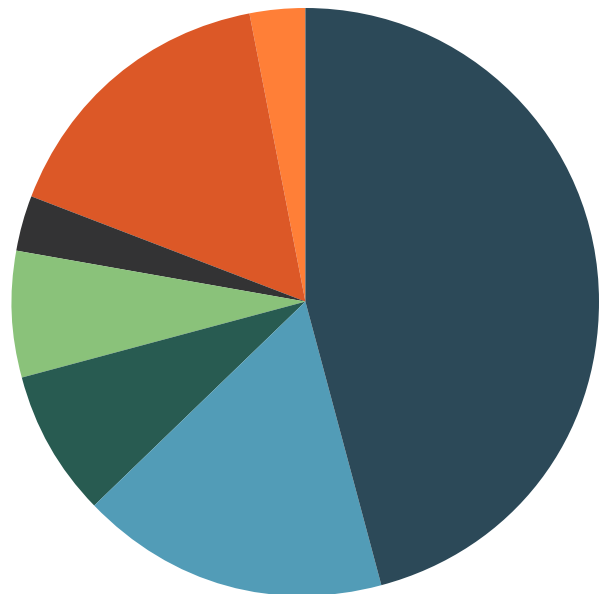

### PROGRAM SERVICES

- 46% School-Based Programs
- 17% Community-Based Programs
- 8% Outpatient Clinical Services
- 7% Research & Training Programs
- 3% Commissioner's Association

### SUPPORTING SERVICES

- 16% Administrative & General
- 3% Fundraising



# Fiscal Years 2021 and 2022

July 1, 2020 – June 30, 2022

Income	FY 2022	Income	FY 2021
Tuition	\$12,084,393	Tuition	\$10,969,327
Contract Income	\$6,694,047	Contract Income	\$6,579,221
Federal Research & Foundation Grants	\$883,795	Employee Retention Tax Credit	\$2,674,289
Spending Policy Transfer	\$840,827	Contributions, Trusts, Bequests & Special Events	\$1,203,217
Outpatient Clinical Service Fees	\$838,685	Federal Research & Foundation Grants	\$850,236
Contributions, Trusts, Bequests & Special Events	\$673,569	Outpatient Clinical Service Fees	\$573,931
Other	\$760,431	Other	\$288,161
Employee Retention Tax Credit	\$540,379	Spending Policy Transfer	\$0
<b>Total Income</b>	<b>\$23,316,126</b>	<b>Total Income</b>	<b>\$23,138,382</b>

Expenses	FY 2022	Expenses	FY 2021
<b>PROGRAM SERVICES</b>		<b>PROGRAM SERVICES</b>	
School-Based Programs	\$11,835,208	School-Based Programs	\$10,484,028
Community-Based Programs	\$4,408,102	Community-Based Programs	\$3,997,984
Outpatient Clinical Services	\$2,014,015	Research & Training Programs	\$1,637,205
Research & Training Programs	\$1,711,847	Outpatient Clinical Services	\$1,518,705
Commissioner's Association	\$646,343	Commissioner's Association	\$668,702
<b>Total Program Services</b>	<b>\$20,615,515</b>	<b>Total Program Services</b>	<b>\$18,306,624</b>
<b>SUPPORTING SERVICES</b>		<b>SUPPORTING SERVICES</b>	
Administrative & General	\$4,201,004	Administrative & General	\$2,919,323
Fundraising	\$850,490	Fundraising	\$563,186
<b>Total Supporting Services</b>	<b>\$5,051,494</b>	<b>Total Supporting Services</b>	<b>\$3,482,509</b>
<b>Total Expenses</b>	<b>\$25,667,009</b>	<b>Total Expenses</b>	<b>\$21,789,133</b>
Change in Net Assets From Operations	\$(2,350,883)	Change in Net Assets From Operations	\$1,349,249

Non-Operating Income (Expense)	FY 2022	FY 2021
Gain on extinguishment of Paycheck Protection Program Loan	\$0	\$1,892,000
Utilization of Board Approved Spending Rule	\$(840,827)	\$0
Investment & Interest Income, net of investment expenses	\$184,569	\$97,783
Net Unrealized Gains/(Losses) on Investments	\$(1,368,738)	\$1,348,375
Net Realized Gains/(Losses) on Investments	\$126,009	\$442,847
<b>Total Non-Operating Income (Expense)</b>	<b>\$(1,898,987)</b>	<b>\$3,781,005</b>
Change in Net Assets	\$(4,249,870)	\$5,130,254
Net Assets at Beginning of Year	\$31,882,408	\$26,850,625
Net Assets at End of Year	\$27,632,538	\$31,980,879

# Donors

The following is a listing of supporters who made a gift to The Baker Center between the dates of July 1, 2020, and June 30, 2022.

## Individual Donors

Ronnie Abboud	Robert and Laurette Bachman	Linda P. Birdsong	Christopher and Kristen Cabral
Joel and Mary Abramson	Alex Bahrawy	Ms. Janey Bishoff	Kathryn E. Cade and Frederick T. Miller
Margaret Abroms	Peter Bailey	Elizabeth S. Bishop, Ph.D.	Mr. and Mrs. Christopher Caldon
Kuna Abroms	Dr. and Mrs. William G. Baker Jr.	Tom and Joan Bishop	Erin Callanan
Peter Abuisi	Ronald S. Balk and Carol Woolfe	Kyle Blackmon	Mia Camhi
Harlan Adler	Peter and Barbara Ball	Simon Blackstone	Patrick and Sarah Cammarata
Mrs. Marilyn Adler	Kenneth and Barbara Bane	Mrs. Elizabeth G. Blankstein	Anne Cangelo
Christopher Agostino	Timothy Barilotti	Tracy and Ryan Boland	Laura Cannata
Frank Agostino	Laura K. Barooshian	Courtney Bolger	Mario Caputo
Stephen A. Alagero	Mr. Sam Barron	Sharon and Randi Bonica	Emily Carey
Nile and Martina Lee Albright	Lauren Basiuk-Fang	Susan Borozan	Alicia Caritano
Kristen Alexandrov	Karen Bass	Nancy and Ray Boutin	Charles W. Carl, M.D.
Robert and Helen Alkon	Bill and Barbara Beardslee	Craig Bouvier	David and Linda Carney
Ann Marie Allara	Sophie Beauvais	Mr. Brendan Boyle	Ms. Barbara Cevallos
Dr. Mark E. Allara and Dana Allara	Ibrahim Bechwati	Julie and Joe Bradley	Irwin and Roberta Chafetz
Pamela E. Allara	Elizabeth Becker	Thanda Fields Brassard and Terry McMahan	Brenda Chamberlain
Margery Altman	Mandy and Simon Beebe	Donnie Braunstein and Elise Belilos	Megan Chambers and Bruce Nifong
Deborah L. Anderson	Gregory Beedy	Julie Braverman Bruno	Mr. and Mrs. Vincent Champion
Rhyanna Anderson	Christopher Bellonci and Edouard T. Fontenot	Edward M. Breed	Jansi Chandler
Edwin and Marilyn Andrews	John and Jennifer Bemis	Rick and Lynne Breed	Mary Charles
Ms. Erica Andrus	Christine Bemko	Karen Bressler and Scott Epstein	Will Charnley
Devon W. Angelini	Lawrence and Cathy Bennisson	Ginette Brown	Daniel Cheron, Ph.D.
Walter and Eleanor Angoff	George and Hillary Berbeco	M. Phoebe Brown	Paul and Elaine Chervinsky
Barry S. Anton, Ph.D., ABPP	Glenn and Loraine Berger	Michael Brown	Paul Chisholm
Jennifer Apps	Eric E. Berman and Lorin Lavidor	Janine Brown-Smith	Jessica Chloros
Joseph and Kathy Arabia	George A. Berman, II and Ms. Regina E. Roman	Mr. and Mrs. Stephen J. Buchbinder	Bill and Mary Ellen Coffey
Neil P. Arkuss	Joseph Berman	Sean Burke	Allison K. Cohen
Katherine Arnold	Robert Berman and Jennifer Newberg	Steve Burke	Ellen R. Cohen and Daniel Haber
Matthew and Jill Arnold	Roger L. Berman and Anne Bailey Berman	Nonnie and Rick Burns	Brian and Connaught Colbert
Rachel Arnold	Mary Kate and Neal Beswick	Michael Burstin	Dianne M. Colleary
Austin Ashe	Jayesh D. Bhansali	Mrs. Esther Burstin	William J. College
Sujatha Avutu and Frederick Gigliotti	Jennifer A. Bingham	Marc and Elise Busny	Jessica Collins
Tamar Axelrad	Walter and Grace Bird	David Bussius	Martha Collins, M.D. and Elizabeth L. Collins
Andrea and Carl Axelrod		Barbara Bylaska	William Collins

Emily Colliss	William P. Dole	Brenda Coyle Franks, Ph.D.	Sarah Guilmette
Kevin Comer	David J. Donahue	Bruce Freedman	Brian Gunning
Alison Conant	Allyson and Patrick Donnelly	Emil and Lauren Frei	Mary Hagedorn
Bryan Connolly	Deirdre Doolan	Kelly French	James Halpin
Laura M. Conway	Laura Dorfman	Mark Furman	Sarah Hancock
Jennifer Cooney	Mr. and Mrs. Jonathan Dorfman	Mark I. Furman, M.D.	Abigail Hanks
Jean Cooper	Patrick C. Dougherty	Victoria Gabbidon	Ms. Jane Hardin
Michael and Barbara Jean Corrente	Marianne Downs	Maria Gagnon	Glenn and Joyce Harkness
Dan and Mary Costa	Amy Doyle	Nancy Gajee	Wayne Harmon
Michael Costa	Martin J. Drell, M.D.	Tracy Gallagher	Clint and Meg Harris
David and Mary Coughlin	Paul Driscoll	Paul Gallo	Alan Hassell
Michele Courton Brown and Philip Brown	Mary Duane	Pamela Garrity	Kyle Hawk
Dr. Nicholas A. Covino and Gretchen Covino	Ned Dubilo and Grace Zimmerman	Donna Gaudet Hosmer and Andrew J. Hosmer	Robyn Heisey and Stephen D'Ercole
Kate and Pete Cox	Paddy Duffy	Aida and Thomas Gennis	Michelle Hennick
Matthew and Janice Coyle	Matthew Duggan	Charles and Felicia Gervais	May Herr
Jonathan Cramés	Sarah Duggan and Rich Thomas	Lisa Gieg	Bill and Leila Hewitt
Harvey A. Creem and Senator Cynthia S. Creem	Kate Dumas	Dr. Christian Gilbert	Lisa Heyl
Joseph Cronin	Christine O. Dunn	Michelle Gillen	Larry Higginbottom
Harvey and Tina Crosby	Patricia and Stephen Dunn	Florence Gillis	Ms. Morgan Higgs
Christine Crowley	David Dwortz	Robert P. Gittens	Susanna High
Bala Cumaresan and Vaithi Muttulingam	Matthew Dymant	Annette and Peter Given	Frank Hill and Jodi Wilinsky Hill
Cindy and Oliver Curme	Lisa Eells	Ms. Suzanne Glazer	Joyce Hill
Jack and Gretta Curry	Victoria Eells	Charles and Eileen Glovsky	Anna Hirshman
Daniel Curtin	Brina Einstein	John and Andrea Glovsky	Mr. Arnold Hoffman
Paul G. Curtis	Andrew Eisenberg and John Vetrano	Lia Glovsky	Richard and Beverly Hoffstein
Ms. Danielle Daddario	Todd and Amy Eisenberg	Richard D. Glovsky, Esq. and Hilary Glovsky	Brian B. Hogan
Mr. Chad DaGraca	Gabrielle Elitov	Robert J. Glovsky, Esq. and Susan Glovsky	Robert G. Holdway and Elin H. Graydon
Rosemarie Dalfonso	Mr. and Mrs. Harvey Elman	Sarah Glovsky and Harvey A. Fodor	Mr. and Mrs. Jeffrey Holland
Rituparna Das	Nora Elton	Amy and Scott Goebel	Peter Holtman
Glenn Davis	David and Christina Endicott	Dr. Michael A. Goldberg	Barbara and Amos Hostetter
Mr. and Mrs. Richard A. Daynard	Marcia G. Epstein	Mr. and Mrs. Jay Goldfarb	Michael P. Hourigan
Mr. and Mrs. Deady	Alain Eudarc and Rebecca Lynne Schechter	Kate Goldschmidt	Mary T. Howard
Benjamin and Whitney Deane	Paul Evans	Jarynette Gonzalez	Lori Hume
Anthony DeChellis	Katie Evanson	Scott R. Goodby	Jesse Husmann
Ipek Demirsoy	Jeff and Jana Ewing	Steve Gordon	Mr. John M. Isaacson and Mrs. Consuelo A. Isaacson
Anton Derevyanko	Robert and Jennifer Ewing	Norman and Amy Gorin	Tito Jackson
Michelle DeSantis	Peggy Farber	Tina and David Governo	Hevelt Jacques
Robin M. Deutsch, Ph.D.	Brendan and Ann Feeney	Mr. and Mrs. Govoni	Kirstyn James
Christopher and Sarah Dewart	Catherine Feeney	Lisa Graff	Ralph and Janice James
Mr. George Dhionis and Ms. Andrea Calamita	Atty. Mary Ferrier	Thomas and Mary Grape	Joel Jaquez
Ruth Diamond	Richard Filosa	Katherine Grealish	Joanne Y. Jaxtimer
Ada Diedrich	Denise and William Finard	Peter and Joyce Greenspan	Daniel T. Jenkins
John and Gina Dineen	John F. Fish	Richard Greenspan	David W. Johnson
Michele DiStasio	Kevin M. Flaherty, C.P.A., C.V.A.	Mary Grenier	Newton Johnson
Justin Dodge	Joseph J. Floyd	Danielle Grimes	Kevin Johnston
Russ and Deb Doherty	Allison Flynn	Howard and Joan Gross	Leslie Joseph
Russ and Deb Doktor	Primo and Erin Fontana	Steven and Barbara Grossman	Monique Kahn
Edward and Maria Dolan	Lynne Ford	Rubin and Cynthia Gruber	Victoria Kane
	Karen Frank	Andrea Grych	Mr. and Mrs. Dennis Kanin
	Robert P. Franks, Ph.D. and		Bernard and Faith Kaplan



Lawrence and Margie Kaplan  
 John Karafotis  
 Cheryl Katon  
 Jamie Katz  
 Jeraul Mackey  
 Jerrold Katz  
 Scott and Joanne Katz  
 Beth Kaufman  
 Deana Kayajan  
 Alan and Diana Kaye  
 Edward and Lillian Keefe  
 Meghan Kelleher  
 Tim Kelley  
 John Kelly  
 Kevin and Nicole Kelly  
 Patrick and Amy Kennedy  
 Mark Kissick  
 Jenny Kleinberg-Cooley  
 Andrew R. Knowland, Jr. and  
 Marijane Tuohy  
 Karen Koltov  
 Zachary Kopp  
 Ben and Abby Korman  
 William Korman  
 Dr. Douglas and Janice Koza

Sandra and Roger Krakoff  
 Marcy Krasnow  
 Peter and Sarah Kuper  
 David C. Kurtz  
 Maria Laham  
 David and Kathleen Lang  
 John LaPann  
 Dr. Sylvie & Nikki Lardeux/  
 Fisher-Quittmeyer  
 Robert and Patricia Lawrence  
 Jay and Julie Layden  
 Mr. and Mrs. Laydon  
 Bethany Lee  
 Ethel Lee  
 John Lee  
 Kawon Lee  
 Dix and Roxy Leeson  
 Tim and Julie Leland  
 Jonathan and Jennifer Lenicheck  
 Andrew and Sharen Leonard  
 Judy and Michael Leopold  
 David Levenfeld and  
 Deborah Rivel  
 Aaron Levine  
 Brian Levin

Marjorie and Alan Levin  
 John Levy and Gail Rothenberg  
 Geoffrey H. Lewis and  
 Amy Caplan  
 Greg Lewis  
 Adrienne Lieberman  
 Sara Lieberman  
 Joel M. Liebowitz, Ph.D.  
 Stephanie Lindsay  
 Jennifer M. Litman  
 Mr. and Ms. James M. Litton  
 Ms. Tiffany Lo  
 Jessica Longo  
 Kathleen Lovenbury  
 Fiona and Geoffrey Lubbock  
 Gary Lyons  
 Teri and Juan Macias  
 Liisa MacNicholas  
 Edmond R. Macri  
 Caroline Maguire  
 Sherri Mahne  
 Mr. and Mrs. Joe E. Mahoney, Jr.  
 Susan Malatesta  
 Karen Mallin  
 Milton Manousaridis

Debra Margolin  
 Scott Markarian  
 Arthur Marks  
 David and Randi Martens  
 Joseph Martignetti  
 Demond and Kia Martin  
 Susan Mascioli  
 Stephanie and Vincent Massey  
 Paul Mattera  
 Thanos Matthai  
 Claudia Matzko  
 Kate May  
 Mary Ann McCabe, Ph.D.  
 Mr. and Mrs. Kevin McCaffrey  
 Christine McCarrick  
 Ms. Michelle McCarthy  
 Patti McCarthy  
 Stanley McConnell  
 John and Ingrid McGinty  
 Martin McGowan, Jr.  
 James McIntyre  
 Douglas and Celia McLane  
 Mr. and Mrs. Kevin McLaughlin  
 Matthew McTygue and  
 Todd Rivers

Judith Meier	Matt Paradise	Francene and Charles Rodgers	R. S. Sheridan and Anne Steer
Gabrielle Mele-Algus	Imari Paris Jeffries	Shayna Rodman	Dr. and Mrs. Sherwood
Jennifer Mendonca	Robert Parker	Nina Rodriguez	Sunny H. Shin and Eunice Lee
Jim Menno	Emily Paul	Patricia Romeo-Gilbert and Paul Gilbert	Myrna B. Shure, Ph.D.
Rejita Menon	Ken Paul	Beth Rosen	Dr. Jane Siegel
Vincent Micale	Wendy Pearson	Warren D. Rosen, Ph.D.	Susan B. Siegel
Melinda Milberg, Esq.	Matt Pecoraro	Timothy J. Roskelley	Robert Silberman and Nancy Netzer
Krisann and Jim Miller	Erika Pena	Mr. Thomas Rossini	Peter E. Simmons
Mr. Sean Milligan	Mr. and Mrs. Lev Perelman	Meredith and Jeremy Roy	Lisa and Harvey Simon
Stephen Minson	Edward N. Perry	Kristen Rupert and John H. Foote	Bruce Singal and Sydney Altman
Paul Mitchell	Judith and Kenneth Peskin	Carolyne and Edward Safir	Dr. E. Wayne Sloop
Jonathan and Deborah Moll	Katie Petrakis	Mark Salisbury	Kim Smith
Courtney and Brian Monnich	Kevin and Yen-Yen Petrosino	Elizabeth Saltonstall	Mr. and Mrs. Charles Smith
Oriana Montani	Ann Philbin	Anonymous	Mr. and Mrs. Raymond Smith
Julianne Monteiro	Dr. Andrea Piatt	Thomas Samoluk and Carrie Smotrich	Walter Snedeker
Lori S. Mooney	Jennifer Pierce	Eliza Sanchez	Martin P. Solomon, M.D.
Carol Morelli	Miriam Pirone	Ellen Sandoval	The Hon. and Mrs. Alan Solomont
Robert and Elizabeth Morrill	Justine and Doug Plaisted	Lucille Sanford	Michael Sonnenreich
Barry Morrison	Cassie Poirier	Lauren Santucci	Robert and Wren J. Sooy
Jean Morse	Jason V. Polasek	Ofra Sarid-Segal and Jacob Sarid	George Soulipoulos
Ronny Mosston and Lance Hartford	Diana Poles	Lori Sartre	Darin and Victoria Souza
Joseph Mullaney	Jay Pollard	Ariel Savransky	Paul Spillane
Ed and Sue Mullen	Brenda and Bob Popeo	Eli Savransky	Julie S. Springwater
Sean Mulvehill	Willy Porter	Irene Savranky	Ryan Starr
Elisabeth Cronin Murphy	Joanna Powell	Mrs. Hanna Savransky and Mr. Barry Epstein	Claire and Jeffrey Stern
Kathleen and Philip Murphy	Stephen Powell	Jude Scales	Edward Stern
Kelsey Murphy	Lori Power	Randy Schaible	Richard Stever-Zeitlin
Victoria Muschinske	Danielle Poyant	Rachael Schauer	Joseph and Susan Stone
Philip A. Myers	Mr. and Mrs. Walter Pressey	Mr. and Mrs. Robert Schechter	Autumn Straw
Richard Myers	James and Doris Prince	Shonda M. Schilling	Cara Stuka
Simone Nathan	John and Anne Prince	Josie Schlegel	Paul Stuka
Heather Nathanson	Kevin and Linda Prince	Mary H. Schmidt	Erika Sturm
Cara Nelson	Joel M. Prives, D.M.D.	Thomas Schuessler	Detlev and Ellen Beth Suderow
Drs. Carolyn and Eli Newberger	Glenn Pudelka	Charles and Mary Ann Schultz	Clinton Sugnet
Jane Wasserman Newman	Amanda Quayle	David Schumacher	Kathleen Harris Sullivan
Michael Norton	Denise Quinn	David A. Schwartz and Jane Price Schwartz	Charlotte Surgenor
Scott Notargiacomo	Patrick and Anne Quinn	Harold and Linda Schwartz	Emaline Surgenor
The Right Reverend Douglas R. Nowicki	Christine Radice	Dina Scianna	David Swan
Joseph Nuccio	Linda Rappaport	Linda Scott	Stephani Synn
Bill Oberlander	Brent Raskind	Ellen Sears	Ralph Szilagyi
Mr. and Mrs. O'Connell	Marcy Ravech	Thomas Sears	Neil and Lauren Tagerman
Thomas G. O'Connor	Chuck Raye	John and Daniele Serafini	Tammy Tai
Ms. Ann O'Donnell and Dr. Michael Z. Lazor	Rosemary Raynolds	Lisa and Jeremy Sewall	George Tannenbaum
Christina O'Keefe	Kavitha Reddy	Niraj and Jill Shah	Sarah Tannenbaum
Nichole O'Reilly	Rick and Yvonne Renwick	Joseph G. Shapiro and Lynn Clark	Steven Tardanico
Miriam Ortiz	Zachary Ricciardi	Leigh Ann Shattuck	Howard Tarlow
Mary O'Toole-Gormon	Paul Richards	Daniel Shaw	Barry and Susan Tatelman
Francis and Frederica Paine	Barbara Richardson	Matthew Shaw	Dr. Kenneth P. Taylor
Timothy J. Palmatier	Dan Riley	Daniel H. Sheingold	Aubrey Theall
Jeff and Kate Palopoli	Daniel F. Riley		Barbara W. Thumm
	Susan Ring Brown		Judson Thumm and
	Steven and Kimberly Robb		

Abigail Glovsky  
 Amy and John Till  
 Phil Tinmouth and Brit Dewey  
 Mary Titherington Carey  
 Eric and Amanda Tjonahen  
 Robert and Rosalyn Toomey  
 Sidney Topol  
 Dr. Claudio Toppelberg and  
 Mrs. Sarah Romano Toppelberg  
 Jack Touloupoulos  
 Anne and Brian Trinke  
 Jack Troy  
 Luke Tsokanis  
 Brian M. Tuohy  
 Katie Valle  
 Jacquelyn van der Woude  
 David and Mairead Van Heest

Noelle Vega  
 Mr. and Mrs. Vekiarides  
 Carmen and Candy Ventola  
 Philip Viar  
 Christine Viarella  
 Michael Vitulli  
 Richard Voccio  
 Amy Wagers  
 Wagner Family  
 Robert Waldron  
 Hope Wallace Hill  
 Judith A. Walsh  
 Richard and Sheila Walsh  
 Stephanie Ward  
 Ann Wardlow  
 Melissa A. Warneck  
 Jay and Linda Webber

Dottie and Stephen Weber  
 Ms. Eileen Wechter  
 Molly Weinberg  
 Gladys C. Weisberger  
 John R. and Jenny Weisz  
 Mariama White-Hammond  
 Harry and Sue Wight  
 Courtney and LaShanda Williams  
 John T. Wilmot  
 George and Judy Wilson  
 Arthur M. Winn and Family  
 Leslie and Robert Wittman  
 Kevin P. Wulff  
 Emily Yeh-Lee  
 Jonathan Young  
 Kelly Young  
 William Young

Meira Zedek  
 Frank Zelko, Ph.D. and  
 Maria I. Ferrera  
 Dr. Alice Axelrod Zimelman  
 David Zimmer and  
 Rebecca Buffum  
 Roberta Zimmerman  
 Miriam Zisook  
 Aileen Zogby  
 Avi Zollman  
 Marc Zwetckhenbaum and  
 Linne Kimball  
 Susan Zwick and Alan Hassell

## Corporate and Foundation Donors

AAFCPAs  
 Abram and Debra Family Fund  
 Accelerate the Future  
 Adage Capital Management  
 Amelia Peabody Charitable Fund  
 ArcPoint Strategy  
 Autism Speaks  
 Ballentine Partners  
 Bank of America  
 Berkeley Building Company  
 Blue Cross Blue Shield  
 of Massachusetts  
 Boston Financial Management  
 Boston Private  
 Boston Red Sox Foundation  
 Boston Resiliency Fund  
 Brookline Community Foundation  
 Cambridge Savings Bank  
 Cambridge Trust Company  
 CBIZ & MHM  
 Clayton F. & Ruth L.  
 Hawkridge Foundation  
 Commonwealth of  
 Massachusetts-Executive  
 Office of Education  
 Community Management  
 Assistance Corporation  
 Constangy, Brooks, Smith &

Prophete, LLP  
 Countryside Elementary School  
 Cummings Foundation  
 DiCicco Gulman & Company  
 Diversified Funding  
 Dubilo Hill Group at  
 Graystone Consulting  
 East Air Mechanical  
 Eastern Bank  
 Eastern Bank Foundation  
 Fiduciary Trust Company  
 Fiducient Advisors  
 G.V.W., Incorporated  
 George A. Ramlose  
 Foundation, Inc.  
 Gilmore, Rees and Carlson, PC  
 Grant Communications  
 Consulting Group  
 IAM Strong Foundation  
 J.C. Higgins Corp.  
 Josiah Macy, Jr. Foundation  
 Judge Baker Children's Center  
 Klarman Family Foundation  
 King Boston Fund  
 Leenath Foundation  
 Liberty Mutual Insurance  
 LMA Services Company LLC - A  
 TGO Company

Locke Lord LLP  
 Mabel Louise Riley Foundation  
 Marsh & McLennan Agency  
 Marsh & McLennan  
 Companies, Inc.  
 MDD Forensic Accountants  
 (Matson Driscoll & Damico LLP)  
 Needham Bank  
 Network For Good  
 New World Advisors  
 Northern Trust  
 Charitable Program  
 Pathstone Federal Street  
 Paul and Elaine Chervinsky  
 Charitable Foundation  
 PFK O'Connor Davies LLP  
 Piccolo Family  
 Charitable Foundation  
 Prime Buchholz  
 Process Unity  
 PRW Wealth Management LLC  
 Ranfac Corporation  
 Rhonda S. Zinner Foundation  
 RSM US LLP  
 Ruberto, Israel & Weiner, PC  
 Salesforce  
 Tarlow, Breed, Hart &  
 Rodgers, PC

The Albright Foundation Trust  
 The Boston Foundation  
 The Doug Flutie, Jr. Foundation  
 for Autism, Inc.  
 The Hamilton Company  
 Charitable Foundation  
 The High Charitable Fund  
 The Leonard & Hilda Kaplan  
 Charitable Foundation  
 The Upswing Fund for  
 Adolescent Mental Health  
 The HYM Investment Group, LLC  
 The Martin Salomon Morton and  
 Gustel Schreiber Morton Fnd.  
 TNS Communications LLC  
 USA 500 Clubs, LLC  
 ValMark Securities Global  
 Gift Fund  
 Weil, Gotshal & Manges LLP  
 Wells Fargo Foundation  
 Zises Family Philanthropic Fund

# The Baker Center: A History of Excellence

---

Founded in 1917, The Baker Center for Children and Families is a Harvard Medical School affiliate with proven leadership in children's mental health. We have a long history of excellence resulting from the integration of research, training, and direct service. The Baker Center is committed to enhancing the quality of mental health care for children and families through the dissemination, implementation, and provision of evidence-based practices.

- The Baker Center has provided mental health services, training, and consultation to the greater Boston area for over a century.
- We have developed expertise in the most cutting-edge, effective evidence based mental health treatments for children.
- Our **Quality Care Initiative** works to create lasting improvements in the quality of mental health care and other services for all children and families, by working collaboratively to help ensure that all children and families have access to the highest quality care.
- We provide evidence-based direct services for anxiety, depression, trauma and/or behavior problems through the **Center for Effective Therapy**.
- We provide services for ADHD and related behaviors through **Camp Baker**, our summer camp based at Hale Reservation in Westwood.
- Our **Manville School** is a nationally recognized educational institution that provides best practices curriculum and instruction to children with developmental and mental health needs.
- The **Next Step: College Success & Independent Living** Program fosters skills for independent living in a college environment for students with social communication deficits.
- We have a significant research portfolio, funded by federal and state agencies and private foundations, focused on child mental health treatment and prevention strategies.
- We provide training and ongoing consultation in evidence-based mental health treatments.





**THE BAKER CENTER**  
FOR CHILDREN AND FAMILIES

**The Baker Center for Children & Families**

53 Parker Hill Avenue, Boston, MA 02120 | Phone: (617) 232-8390



HARVARD MEDICAL SCHOOL  
AFFILIATE

[bakercenter.org](http://bakercenter.org) | [@bakercntr](https://www.instagram.com/bakercntr)    